

THE CENLA CIRCULAR

CENLAFCU.ORG



Volume 1 - 2026



IN THIS ISSUE

Set Sail with CenLA

Auto Flash Sale

CD Rates

Savings Tools

Holiday Closures

Hello, 2026!

A new year has arrived, and we're starting strong! From our Set Sail with CenLA promotion to an Auto Flash Sale, there's no better time to make exciting plans and smart choices. Whether you're dreaming of a getaway or considering a new vehicle, we have something to help you kick off the year on a positive note. Let's make this a fantastic start together!





Set Sail WITH CENLA



OPEN A NEW ACCOUNT OR REFER A FRIEND
FOR YOUR CHANCE TO WIN A
5-DAY CRUISE FOR TWO*!

New Members:

OPEN A NEW SAVINGS (SHARE) ACCOUNT WITH A MINIMUM BALANCE OF \$50.00. NEW MEMBERS WILL RECEIVE ONE (1) ENTRY PER PERSON INTO THE NEW MEMBER DRAWING.

Existing Members:

EXISTING MEMBERS WHO REFER A FRIEND WILL RECEIVE ONE (1) ENTRY INTO THE MEMBER REFERRAL DRAWING FOR EACH REFERRAL THAT MEETS THE ABOVE NEW MEMBER REQUIREMENTS. EARN UNLIMITED REFERRAL ENTRIES.



**JANUARY
THRU
APRIL
2026**

*Limit one (1) cruise voucher per person. Winners will be responsible for travel, gratuities, taxes, and port and registration fees. Must be a member and 18 years or older to win. Other restrictions may apply. See our website for complete rules and details.



CENLA
Federal Credit Union
318-445-7388 | CENLAFCU.ORG

AUTO FLASH SALE

RATES AS LOW AS

4.5% APR.

FEBRUARY 1 - MARCH 31, 2026



CENLA
Federal Credit Union
318-445-7388 | CENLAFCU.ORG

Special terms and conditions apply. Additional discounts prohibited for the February 1 - March 31, 2026, Auto Flash Sale including School Employee Benefit. The February 1 - March 31, 2026, Auto Flash Sale is an across-the-board discount beginning as low as 4.50% APR for new or used autos or refinance. Auto loan must be a new loan to CenLA FCU. Rates based upon credit approval. Must be within CenLA FCU field of membership. Extended terms available during the February 1 - March 31, 2026, Auto Flash Sale. Must be a member of CenLA FCU for loan approval. Down payment may be required. Auto loan must be processed between February 1 - March 31, 2026. Pre-approvals outside of the promotion dates do not qualify.

GUARANTEED

GROWTH

12
MONTHS

\$1,000
MINIMUM

3.56% APY

CENLA
Federal Credit Union
318.445.7388 | CENLAFCU.ORG



*Membership is required. APY = Annual Percentage Yield. The annual percentage yield is a percentage rate that reflects the total amount of dividends to be paid on an account based on the dividend rate and frequency of compounding for an annual period. For all certificates, the dividend rate and annual percentage yield are fixed and will be in effect for the initial term of the account. For certificates subject to dividend compounding, the annual percentage yield is based on the assumption that dividends will remain on deposit until maturity. A withdrawal of dividends will reduce earnings. The minimum opening deposit is \$1,000. Additional deposits are not allowed during the term of the certificate. Dividends are compounded and credited monthly. Certificates will automatically renew at rates effective at the time of renewal. An early withdrawal penalty may apply for withdrawals made before the maturity of the certificate. Federally insured by NCUA.

SAVINGS TOOLS FOR EVERY AGE

Four piggy banks in purple, red, green, and blue, each with the CENLA logo, are arranged on a white tiered pedestal. To the right, there are two blue savings bags. The top bag is labeled '3" X 5" SMALL BAGS \$3.00' and the bottom bag is labeled '6" X 11" LARGE BAGS \$5.00'. A blue circular badge in the center says 'PIGGY BANKS \$5.00'. The bags feature the CENLA logo and contact information: 'Federal Credit Union CENLAFCU.ORG | 318-445-7388'. Stacks of cash are shown near the piggy banks and the larger bag.

CENLA
Federal Credit Union

(318) 445-7388 | CENLAFCU.ORG



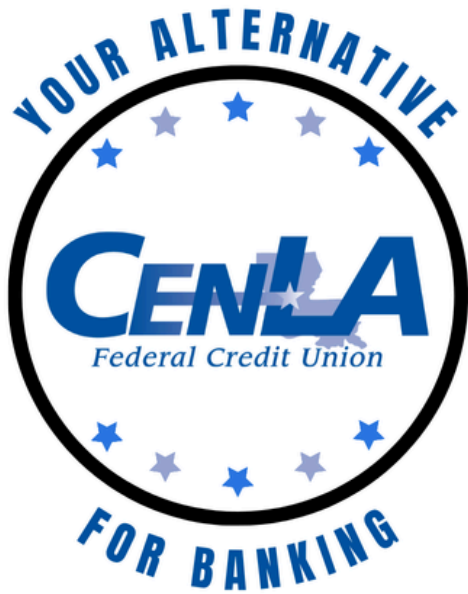

CENLAFCU.ORG | 318-445-7388

LOOKING FOR *help financing?*

Is it time for your next great adventure?
Let us help you finance a recreational vehicle.

New Golf Carts
All-Terrain Vehicles
Utility Task Vehicles
Side-by-Sides
Trailers
Jet Skis
Motorcycles

New Mowers
Boats & Motors
Travel Trailers
Pop-Up Campers
5th Wheels
Motor Homes
AND MORE



HOLIDAY CLOSURES

FEBRUARY 16 - PRESIDENT'S DAY

APRIL 3 - GOOD FRIDAY

APRIL 4 - DAY AFTER GOOD FRIDAY

GET YOUR
Visa Gift Cards
HERE!

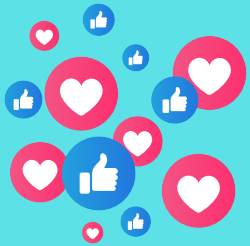

LIKE US ON FACEBOOK

FOLLOW US ON INSTAGRAM



NEVER MISS AN
ANNOUNCEMENT OR
UPDATE!

ADD YOUR EMAIL TO
YOUR ACCOUNT TODAY



VISIT A BRANCH TODAY



Pineville Branch

105 Griffith St.
Pineville, LA 71360

Lobby Hours:

9:00 am - 5:00 pm (Mon-Fri)

Drive Thru Hours:

8:30 am - 5:00 pm (Mon-Fri)
8:00 am - 5:00 pm (First & Last
working days of the month)
9:00 am - Noon (Sat)

Coliseum Branch

6500 Coliseum Blvd.
Alexandria, LA 71303

Lobby Hours:

9:00 am - 5:00 pm (Mon-Fri)

Drive Thru Hours:

8:30 am - 5:00 pm (Mon-Fri)
8:00 am - 5:00 pm (First & Last
working days of the month)

Main Branch

708 Jackson St.
Alexandria, LA 71301

Drive Thru Hours:

Temporarily Closed

Virtual Branch

cenlafcu.org

Bank with us 24/7 online at our
[Virtual Branch](#).

Download the [CenLA FCU app](#)
today and bank on the go.

BOARD MEMBERS

Mr. Joseph Moreau, Chairman
Ms. Debra Drayton, First Chair
Mrs. Phyllis Holsomback, Secretary/Treasurer
Mr. Terry Smith, Board Member
Ms. Sandra Caston, Board Member
Mr. Thomas Davis, Board Member
Mr. Raymond Doucet, Board Member
Mrs. Rebecca Prestridge, Board Member
Ms. Vallery Albritton, Board Member

SUPERVISORY COMMITTEE

Ms. Vallery Albritton, Chair
Mrs. Bonnie Lord
Mr. Donald Welch

MANAGEMENT

Mr. Lewis A. McBryde III, CEO
Mrs. Rhonda Harvey, Executive VP
Mrs. Tammy Mitchell, VP of Accounting



*Thank you for reading this edition of
The Cenla Circular!*

Avery Thiels
Marketing Director
318-427-6111
athiels@cenlafcu.org