

THE CENLA CIRCULAR

CENLAFCU.ORG



Volume 3 - 2025



Hello Summer!

The sunshine is here, and so is the season of warmth, adventure, and connection! Summer brings a chance to slow down, soak up the sun, and make lasting memories with family and friends. In this issue, we're turning up the heat with exciting news, upcoming promotions, and community highlights to keep you informed all summer long. Let's make this season one to remember!

IN THIS ISSUE

2025 CenLA Scholarship Winners

Back to School Promotions

CenLA Card Advantage

Q2 Success

Holiday Closures

Annual Meeting

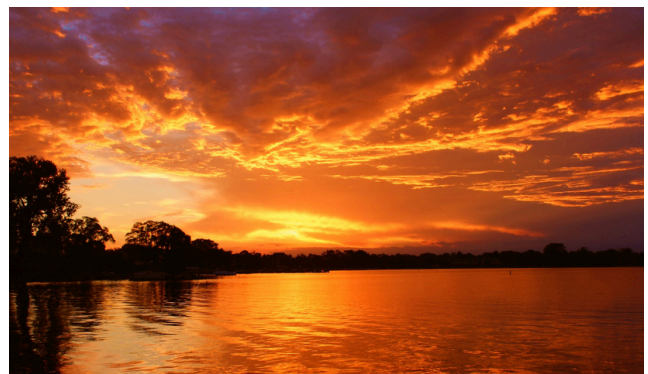



LOUISIANA STATE UNIVERSITY OF ALEXANDRIA



MCNEESE STATE UNIVERSITY

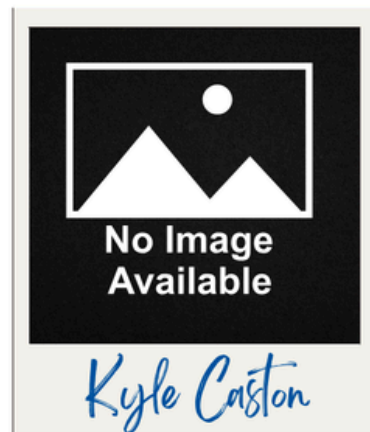

UNIVERSITY OF MISSISSIPPI



LOUISIANA STATE UNIVERSITY



LOUISIANA TECH UNIVERSITY



LOUISIANA STATE UNIVERSITY OF ALEXANDRIA

CENLA

Federal Credit Union

SCHOLARSHIP PROGRAM 2025

This year's Scholarship Program was a resounding success! Scholarships are awarded to student members who are high school seniors, undergraduate students, or school employees planning to attend college, university, or technical school in the fall. We received a total of 99 applications and awarded six winners \$1,000 each to support their educational pursuits.

On June 17, we held a special ceremony at the Main Branch to honor our winners. The event was attended by members of our board, and the chairman, Mr. Joe Moreau, presented the winners with their certificates.

A special thank you goes out to everyone who submitted nominations, and congratulations to all of our winners! If you know someone who may qualify, please keep our scholarship program in mind for next year.

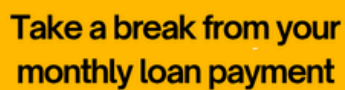

**\$30 processing fee
per loan**

Request a Skip-a-Pay form at your branch or find it at cenlafcu.org

Your savings federally insured by at least \$100,000
 and backing by the full faith and credit of the United States Government
NCUA
 National Credit Union Administration, a U.S. Government Agency

BACK TO SCHOOL LOAN

JULY & AUGUST

➤ **\$500 - \$1,000 LOAN AMOUNT**

➤ **11 MONTHS MAX TERM**

➤ **\$100 MONTHLY PAYMENT**

➤ **COMPLETE ALL OF YOUR BACK
TO SCHOOL SHOPPING!**

CENLA
Federal Credit Union
318-445-7388 | CENLAFCU.ORG

Flat interest rate of 16.00%. Exclusions include School Employee Discount of 1%, Skip-a-Pay program(s), and deferrals or extensions. Loans subject to credit approval and standard CenLA FCU lending guidelines. Back to School loan must be processed between July 1 - August 31, 2025.

NCUA

THE CENLA CARD ADVANTAGE

CENLA VISA® PLATINUM CREDIT CARD

- Introductory rate of 0% APR* on balance transfers
- Competitive APRs as low as 9.9%*
- FREE Rewards program
- Low fixed interest rate
- No annual fee
- No cash advance fee
- No over-the-limit fee
- Low late payment fee
- No balance transfer fee
- Automatically earn rewards for every \$1 you spend
- Platinum-Level benefits
- Great personalized local service
- 25-day grace period on new purchases



Rates based on your credit worthiness. Subject to credit approval and lender's credit criteria. Rates are subject to change without notice. 0.00% introductory APR for a period of six billing cycles. After that your APR will be 9.9% to 12.6% based on your credit worthiness. Certain exclusions may apply. Membership Eligibility Required.

NOMINATIONS OPEN JULY 15, 2025

WIN \$250 FOR YOUR CLASSROOM

HOW TO WIN

- Have an account with us
- Be a teacher or work in a classroom
- Nominate yourself or someone else by emailing athiels@cenlafcu.org
- Nominations must be made by August 7, 2025



CENLA

Federal Credit Union
318.445.7388 | CENLAFCU.ORG

Q2 SUCCESS!



JENA JUNIOR HIGH, GRACE CHRISTIAN SCHOOL, PITKIN HIGH SCHOOL, BALL ELEMENTARY,
FIRST UNITED METHODIST PRESCHOOL



Summer Food Drive



340 LBS. OF FOOD COLLECTED

Holiday CLOSURES

July 4 - Independence Day
September 1 - Labor Day



ANNUAL MEETING

Saturday, September 20, 2025
10:00 AM

KEES PARK COMMUNITY CENTER IN PINEVILLE

SAVE THE DATE

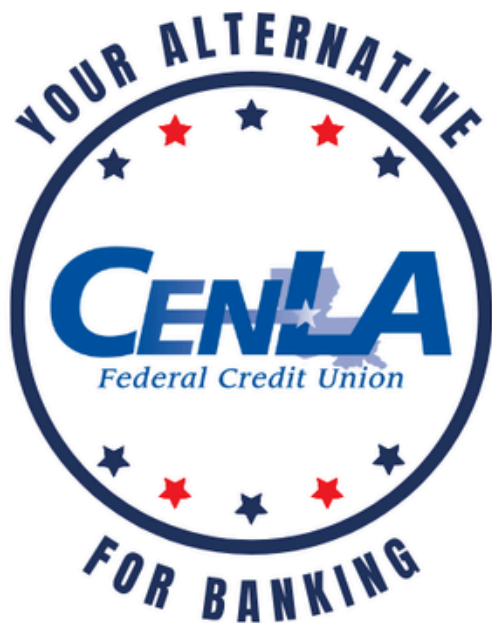

CENLAFCU.ORG | 318-445-7388

LOOKING FOR *help financing?*

Is it time for your next great adventure?
Let us help you finance a recreational vehicle.

New Golf Carts
All-Terrain Vehicles
Utility Task Vehicles
Side-by-Sides
Trailers
Jet Skis
Motorcycles

New Mowers
Boats & Motors
Travel Trailers
Pop-Up Campers
5th Wheels
Motor Homes
AND MORE



START SAVING FOR THE HOLIDAY SEASON NOW!
OPEN A CHRISTMAS CLUB ACCOUNT WITH ONLY \$5.00

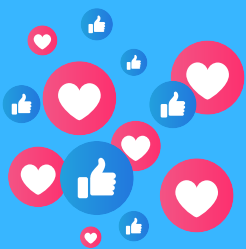

LIKE US ON FACEBOOK
FOLLOW US ON INSTAGRAM



GET YOUR
Visa Gift Cards
HERE!



SAVE DOUGH AND PURCHASE YOUR
VISA GIFT CARDS FOR ONLY A \$3.00
FEE FROM US!

NEVER MISS AN
ANNOUNCEMENT OR UPDATE!



ADD YOUR EMAIL TO
YOUR ACCOUNT TODAY



VISIT A BRANCH TODAY



Pineville Branch

105 Griffith St.
Pineville, LA 71360

Lobby Hours:

9:00 am - 5:00 pm (Mon-Fri)

Drive Thru Hours:

8:30 am - 5:00 pm (Mon-Fri)
8:00 am - 5:00 pm (First & Last
working days of the month)
9:00 am - Noon (Sat)



Coliseum Branch

6500 Coliseum Blvd.
Alexandria, LA 71303

Lobby Hours:

9:00 am - 5:00 pm (Mon-Fri)

Drive Thru Hours:

8:30 am - 5:00 pm (Mon-Fri)
8:00 am - 5:00 pm (First & Last
working days of the month)



Main Branch

708 Jackson St.
Alexandria, LA 71301

Drive Thru Hours:

Temporarily Closed

Virtual Branch

cenlafcu.org

Bank with us 24/7 online at our
[Virtual Branch](#).

Download the [CenLA FCU app](#)
today and bank on the go.

BOARD MEMBERS

Mr. Joseph Moreau, Chairman
Ms. Debra Drayton, First Chair
Mrs. Phyllis Holsomback, Secretary/Treasurer
Mr. Terry Smith, Board Member
Ms. Sandra Caston, Board Member
Mr. Thomas Davis, Board Member
Mr. Raymond Doucet, Board Member
Mrs. Rebecca Prestridge, Board Member
Ms. Vallery Albritton, Board Member

SUPERVISORY COMMITTEE

Ms. Vallery Albritton, Chair
Mrs. Bonnie Lord
Mr. Donald Welch

MANAGEMENT

Mr. Lewis A. McBryde III, CEO
Mrs. Rhonda Harvey, Executive VP
Mrs. Tammy Mitchell, VP of Accounting



*Thank you for reading this edition of
The Cenla Circular!*

Avery Thiels
Marketing Director
318-427-6111
athiels@cenlafcu.org